

APPENDIX C



Brighton & Hove  
Schedule 12  
Part A

Regulation 33, 34

Premises Licence  
Brighton and Hove City Council

Premises Licence Number

1445/3/2005/03390/LAPRE

Part I – Premises Details

**Postal address of premises, or if none, ordnance survey map reference or description, including Post Town, Post Code**

Holiday Inn - Brighton Seafront  
137 Kings Road  
Brighton  
East Sussex  
BN1 2JF

**Telephone number** 01273 329744

**Where the licence is time limited the dates:** N/A

**Licensable activities authorised by the licence**

Performance of Dance	Dancing
Making music	Entertainment of a similar description
Performance of Live Music	Performance of Recorded Music
Other Entertainment falling within Act	Late Night Refreshment
Sale by Retail of Alcohol	

**Times the licence authorises the carrying out of licensable activities:-**  
**Performance of Dance, Dancing, Making music, Entertainment of a similar description,**  
**Performance of Live Music, Performance of Recorded Music, Other Entertainment**  
**falling within Act:**

Monday – Saturday: 10.00 – 02.00 & Sunday 12:00 - 02:00

**Late Night Refreshment:** The sale of hot food and drink is permitted during all the hours permitted for the sale of alcohol and 30 minutes thereafter.

**Sale by Retail of Alcohol**

Every Day (00:00 – 00 :00) - At any time alcohol may be sold to or consumed by any person who is resident at the premises and may be consumed by any private friend of the resident, bona fide entertained by him at his own expense.

**Sale by Retail of Alcohol**

Monday - Saturday	10:00 - 23.00
Sunday	12.00 - 22.30
Christmas Day	12:00 - 15.00 & 19.00 – 22.30
Good Friday	12.00 – 22.30
New Years Eve	10.00 (12.00 if a Sunday) – 00.00
New Years Day	00.00 – 23.00 (22.30 if a Sunday)





**Brighton & Hove  
City Council**

**Sale by Retail of Alcohol (Special Hours Certificate area)** – In respect of the Arundel Suite and Ashdown Suites from Monday to Saturday until 02.00 and Sunday until 00.30 or until 02.00 when followed by a Bank Holiday except Easter Monday when will cease at 00.30.

**Sale by Retail of Alcohol (Supper Hours Certificate area)**

Monday - Saturday	10:00 - 00.00
Sunday	12.00 - 23.30
Christmas Day	12:00 - 23.30
Good Friday	12.00 – 23.30
New Years Eve	10.00 (12.00 if a Sunday) – 00.00
New Years Day	00.00 – 00.00 (23.30 if a Sunday)

**The opening hours of the premises** -

**Where the licence authorises supplies of alcohol whether these are on and / or off supplies**

Alcohol is supplied for consumption both on and off the Premises.

**Part 2**

**Name, (registered) address, telephone number and email (where relevant) of holder of premises licence**

Stardon (Brighton West Pier) Limited  
142 West Nile Street  
Glasgow  
G1 2RQ  
Tel: 0141 333 0545

**Registered number of holder, for example company number, charity number (where applicable)**

Registered Business Number 281949

**Name, address and telephone number of designated premises supervisor where the premises licence authorises for the supply of alcohol**

Samantha Whitelock  
70 Chesil Walk  
Corby  
NN18 0DN

**Personal licence number and issuing authority of personal licence held by designated premises supervisor where the premises licence authorises for the supply of alcohol**

Party Reference: 047994

Licensing Authority: Manchester City Council

## **Annex I – Mandatory conditions**

### **S 19; mandatory conditions where licence authorises supply of alcohol**

No supply of alcohol may be made under the premises licence –

- a) At a time when there is no designated premises supervisor in respect of the premises licence, or
- b) At a time when the designated premises supervisor does not hold a personal licence or his/her personal licence is suspended.

Every supply of alcohol under the premises licence must be made or authorised by a person who holds a personal licence.

### **S 21; mandatory condition: door supervision**

Where a premises licence includes a condition relating to security activity, the licence must include a condition that each individual must be licensed by the Security Industry Authority (there are exemptions re theatre and films and clubs)

## **Embedded Conditions**

### **On Licences**

#### **1. Permitted Hours**

Alcohol shall not be sold or supplied except during permitted hours.

In this condition, permitted hours means:

- a) On weekdays, other than Christmas Day, Good Friday or New Year's Eve, 10 a.m. to 11 p.m.
- b) On Sundays, other than Christmas Day or New Year's Eve, noon to 10.30 p.m.
- c) On Good Friday, noon to 10.30 p.m.
- d) On Christmas Day, noon to 3 p.m. and 7 p.m. to 10.30 p.m.
- e) On New Year's Eve, except on a Sunday, 10 a.m. to 11 p.m.
- f) On New Year's Eve on a Sunday, noon to 10.30 p.m.
- g) On New Year's Eve from the end of permitted hours on New Year's Eve to the start of permitted hours on the following day.

#### **Restrictions**

The above restrictions do not prohibit:

- a) during the first twenty minutes after the above hours the consumption of alcohol on the premises;
- b) during the first twenty minutes after the above hours, the taking of alcohol from the premises unless the alcohol is supplied or taken in an open vessel;
- c) during the first thirty minutes after the above hours the consumption of alcohol on the premises by persons taking meals there if the alcohol was supplied for consumption as ancillary to the meals;
- d) consumption of alcohol on the premises or the taking of sale or supply of alcohol to any person residing in the licensed premises;
- e) the ordering of alcohol to be consumed off the premises, or the despatch by the vendor of alcohol so ordered;
- f) the sale of alcohol to a trader or club for the purposes of the trade or club;



## Brighton & Hove City Council

- g) the sale or supply of alcohol to any canteen or mess, being a canteen in which the sale or supply of alcohol is carried out under the authority of the Secretary of State or an authorised mess of members of Her Majesty's naval, military or air forces;
- h) the taking of alcohol from the premises by a person residing there; or
- i) the supply of alcohol for consumption on the premises to any private friends of a person residing there who are bona fide entertained by him at his own expense, or the consumption of alcohol by persons so supplied; or
- j) the supply of alcohol for consumption on the premises to persons employed there for the purposes of the business carried on by the holder of the licence, or the consumption of alcohol so supplied, if the liquor is supplied at the expense of their employer or of the person carrying on or in charge of the business on the premises.
- k) Intoxicating liquor shall not be sold or supplied in the portions of the premises not identified as an alcohol sales area on the submitted plans.

### **2. Premises with no children's certificate-**

No person under fourteen shall be in the bar of the licensed premises during the permitted hours unless one of the following applies:

- a) He is the child of the holder of the premises licence.
- b) He resides in the premises, but is not employed there.
- c) He is in the bar solely for the purpose of passing to or from some part of the premises which is not a bar and to or from which there is no other convenient means of access or egress.
- d) The bar is in railway refreshment rooms or other premises constructed, fitted and intended to be used bona fide for any purpose to which the holding of the licence is ancillary.

In this condition "bar" includes any place exclusively or mainly used for the consumption of alcohol. But an area is not a bar when it is usual for it to be, and it is, set apart for the service of table meals and alcohol is only sold or supplied to persons as an ancillary to their table meals.

*Source Section 168, 171 and 201 Licensing Act 1964*

### **4. Late Night Refreshment**

The Licence may also provide and permit the consumption of late night refreshment for a period of 30 minutes after the permitted hours set out above, and on New Years Eve until 5am on New Years Day.

### **5. Recorded Music**

Premises licensed for the sale and supply of alcohol may provide, at any time, regulated entertainment by the reproduction of wireless, including television broadcast and of public entertainment by way of music and singing only which is provided solely by the reproduction of recorded sound.

*Source Section 182 Licensing Act 1964*

### **Special Hours Certificates**

**Schedule:-** In respect of the Arundel Suite & Ashdown Suites. To apply on the following days and times: Monday to Saturday until 2.00am and Sunday s until 12.30am or until 2.00am when followed by a Bank Holiday except Easter Monday when will cease at 12.30am.



Where a special hours certificate is in force on all or certain days, replace the permitted hours condition for those days with the following:

1. Subject to the following paragraphs, the permitted hours on Monday to Saturday shall extend until two o'clock in the morning.

a) the permitted hours shall end at midnight on any day on which music and dancing is not provided after midnight; and

b) on any day that music and dancing end between midnight and two o'clock in the morning, the permitted hours shall end when the music and dancing end or, as the case may be;

2. In relation to the morning on which summer time begins, paragraph (1) of this condition shall have effect—

a) with the substitution of references to three o'clock in the morning for references to two o'clock in the morning

3. Except on Sundays immediately before bank holidays, the permitted hours on Sundays shall extend until thirty minutes past midnight in the morning following, except that—

a) the permitted hours shall end at midnight on any Sunday on which music and dancing is not provided after midnight;

b) where music and dancing between midnight on any Sunday and thirty minutes past midnight, the permitted hours on that Sunday shall end when the music and dancing end.

4. On Sundays immediately before bank holidays, the permitted hours shall extend until 2 a.m. in the morning following, except that—

a) the permitted hours shall end at midnight on any Sunday on which music and dancing is not provided after midnight;

b) where music and dancing end between midnight on any Sunday and 2 a.m., the permitted hours on that Sunday shall end when the music and dancing end or, as the case may be, when the gaming ends.

#### **Supper Hours Certificate**

Alcohol may be sold or supplied for one hour following the end of permitted hours, and on Christmas day, between 3 p.m. and 7 p.m. to persons taking table meals in the premises in a part of the premises usually set apart for the service of such persons and for consumption by such a person in that part of the premises as an ancillary to his meal. For other purposes or in other parts of the premises the permitted hours shall continue to apply.

*Source Section 68 Licensing Act 1964*

#### **Public Entertainment**

Public music, dancing and any other public entertainment of a like kind is subject to the conditions and restrictions applied herein:

- 1) Times: Monday to Saturday 10.00am – 2.00am and Sunday: 12.00 noon – 2.00am
- 2) The number of persons permitted on the licensed premises at any one time shall not exceed:  
**(See table below). The total occupancy of the premises shall not exceed 875 for the purpose of public entertainment.**
- 3) Standard Conditions as detailed in the attached document.



**Brighton & Hove  
City Council**

Local Government (Miscellaneous Provisions) Act 1982 Schedule to Public Entertainment Licence				
	Garden Room	Arundel Suite	Fontwell	Petworth
When used for closely seated audience	150		300	300
When used for dancing	150	600	300	300
When used for functions utilising seating at table	150	350	150	180
Maximum total number of persons permitted at any one time	150	600	300	300

First Floor			
	Washington Room	Steining Room	Lancing Suite
When used for closely seated audience	60	100	130
When used for dancing	60	100	220
When used for utilising seating at tables	60	75	150
Maximum total number of persons permitted at any one time	60	100	220

LS -> 120

4 -> 60

2 -> 30

3 -> 45



**Brighton & Hove  
City Council**

Second Floor			
	Glyndebourne Suite	Berwick Room	Alfriston Room
When used for closely seated audience	150	100	60
When used for dancing	150	100	60
When used for functions utilising seating at tables	150	55	60
Maximum total of persons permitted at any one time	150	100	60

Third Floor			
	Ashdowne Suite	Ardingly Room	Ashurst Room
When used for closely seated audience	150	60	100
When used for dancing	150	60	100
When used for utilising seating at tables	100	60	60
Maximum total number of persons permitted at any one time	150	60	100



**Brighton & Hove**  
**Annex 2 - Conditions consistent with the Operating Schedule**  
**City Council**  
None

**Annex 3 - Conditions attached after a hearing by the licensing authority**  
N/A

**Annex 4 - Plans**

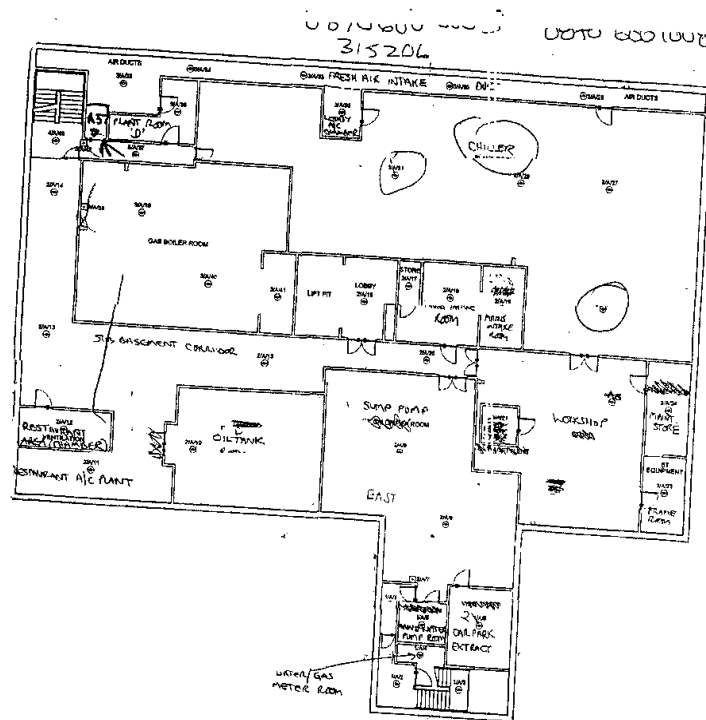

SUB BASEMENT



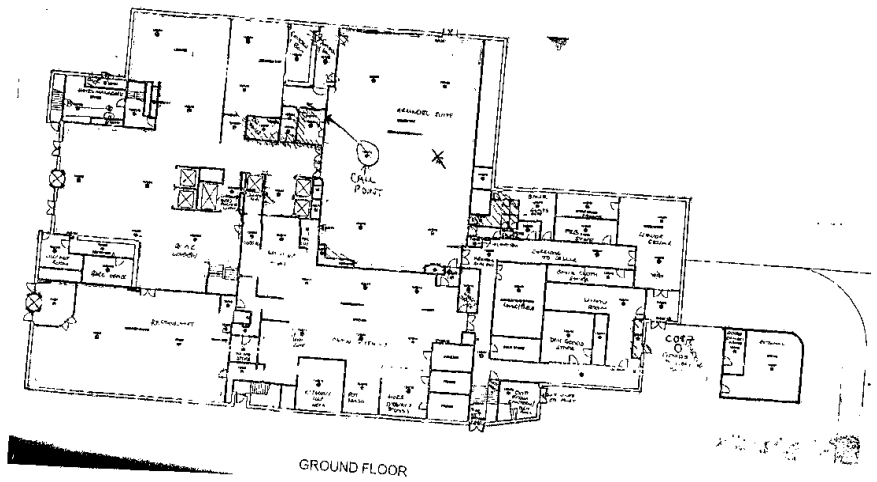
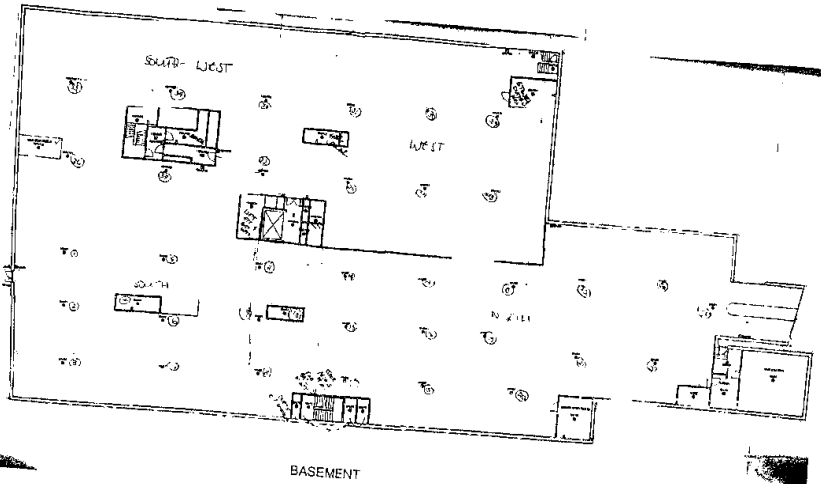



Brighton & Hove  
City Council

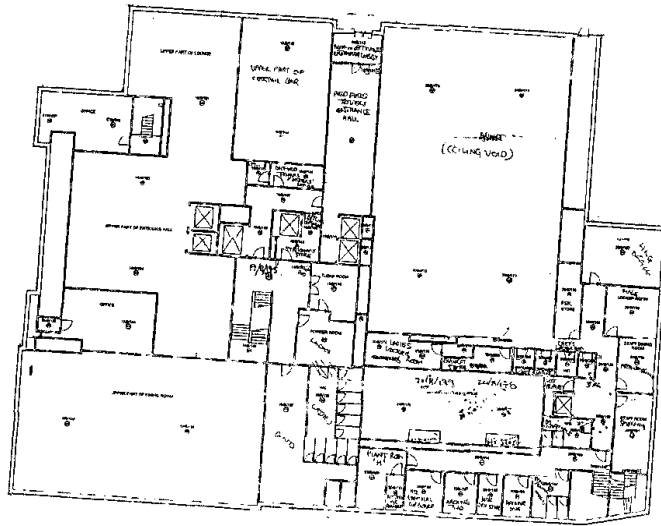

MEZZANINE BETWEEN GROUND AND FIRST FLOORS

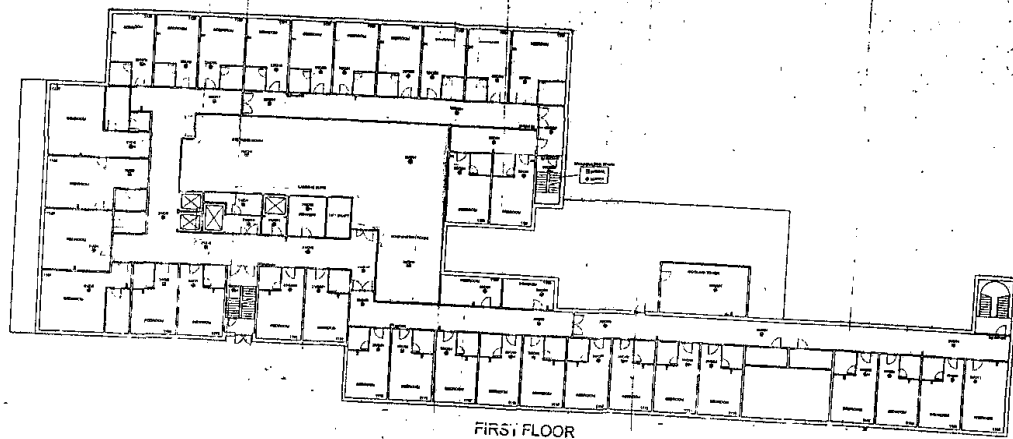

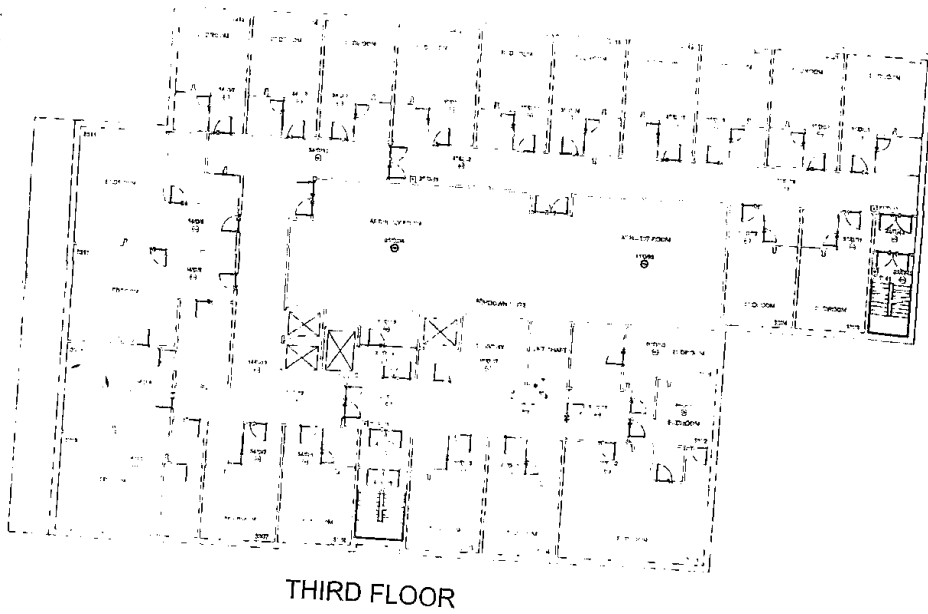
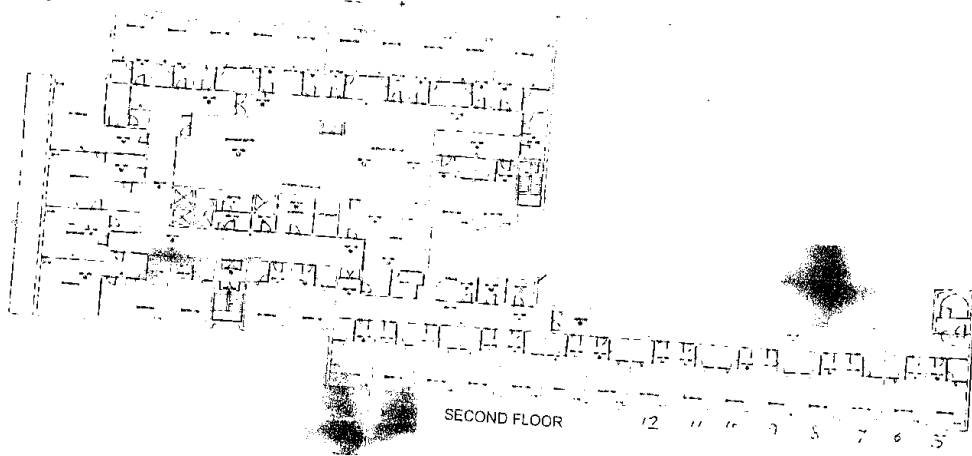



Brighton & Hove  
City Council

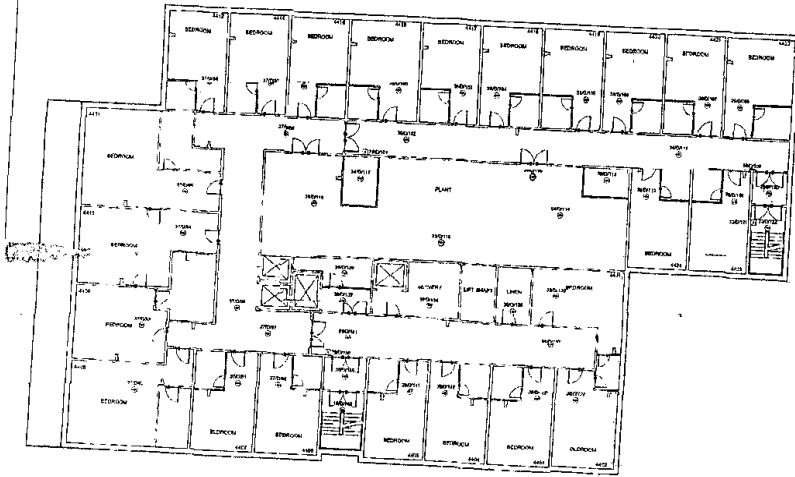

FOURTH FLOOR



FIFTH FLOOR